

FRONT ELEVATION [PROPOSED]

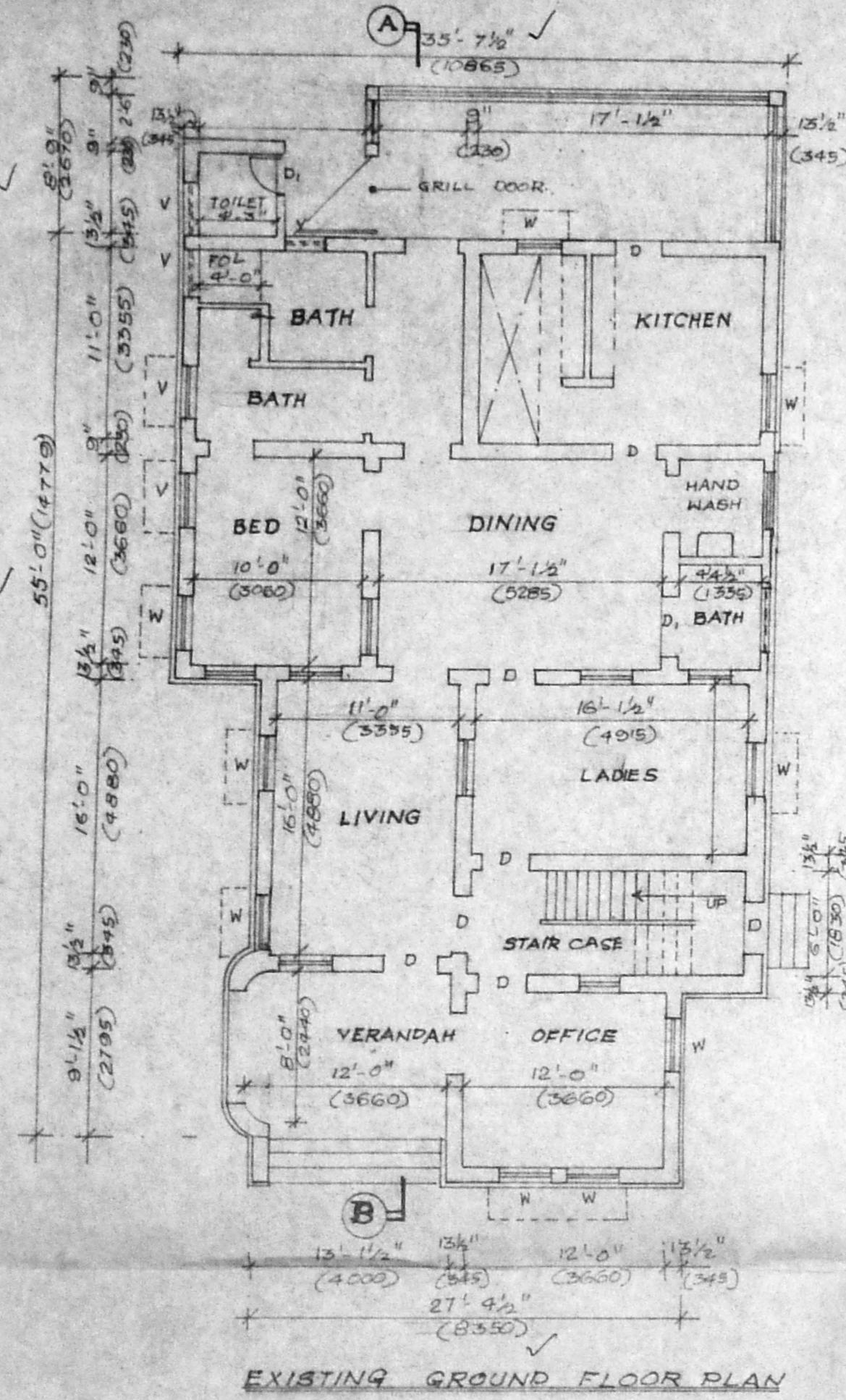

EXISTING GROUND FLOOR PLAN

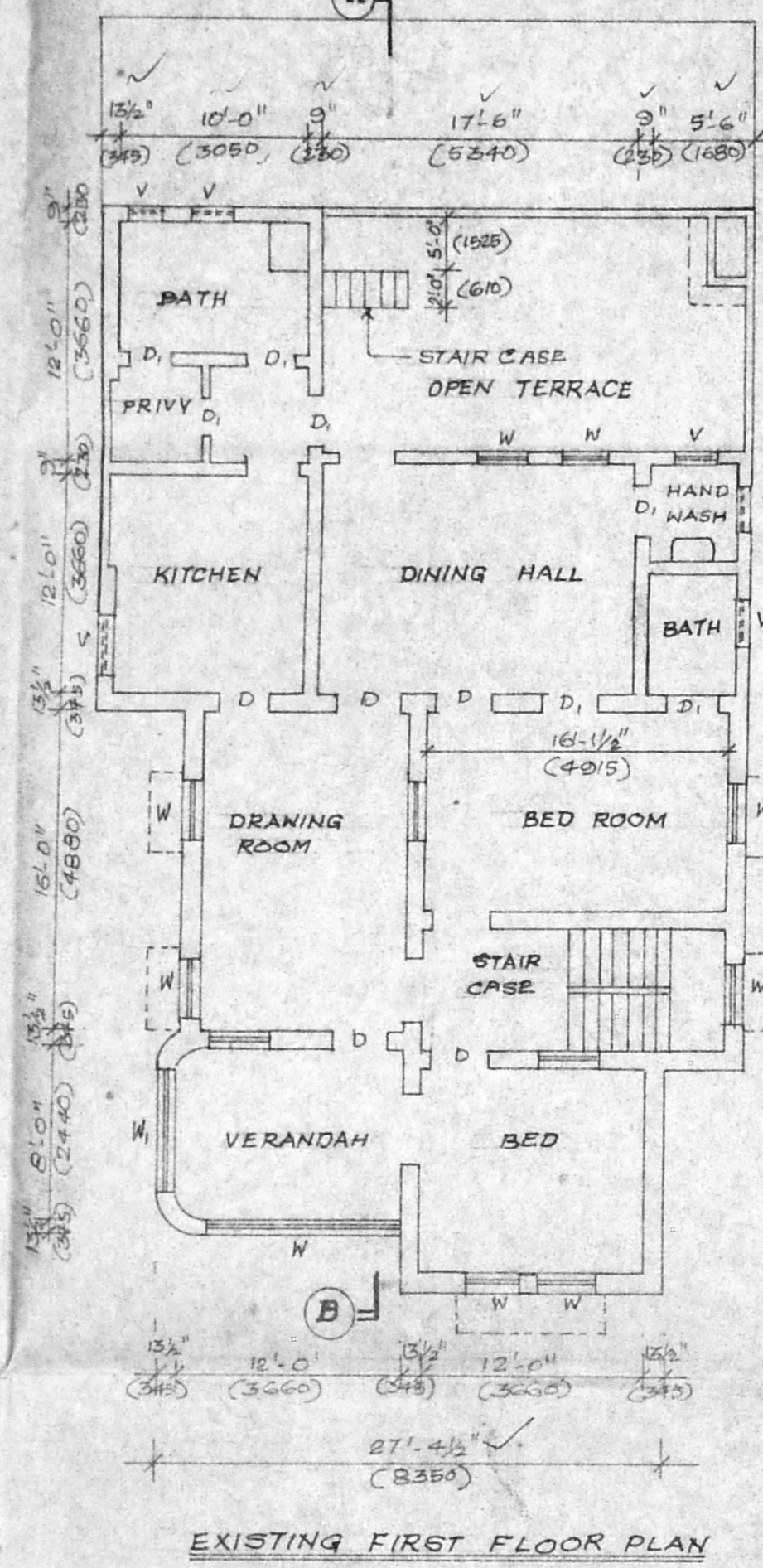

EXISTING FIRST FLOOR PLAN

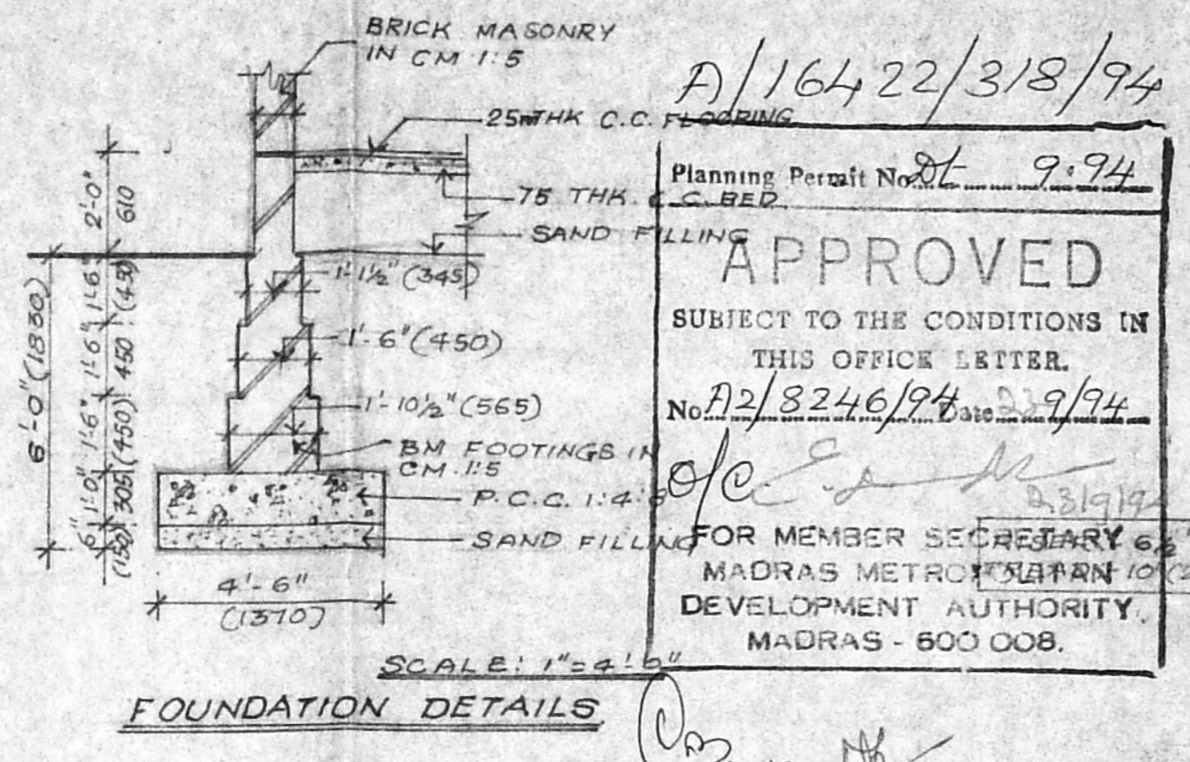

FOUNDATION DETAILS

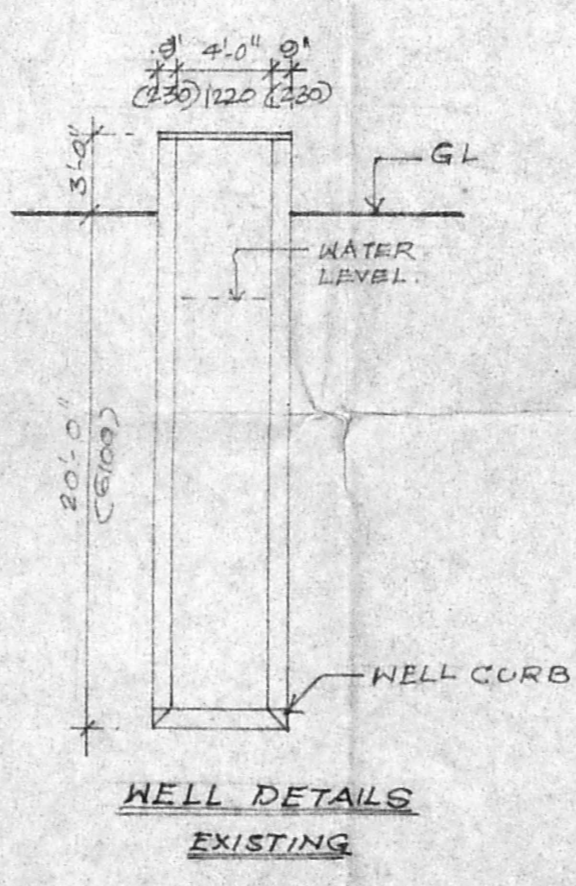

WELL DETAILS EXISTING

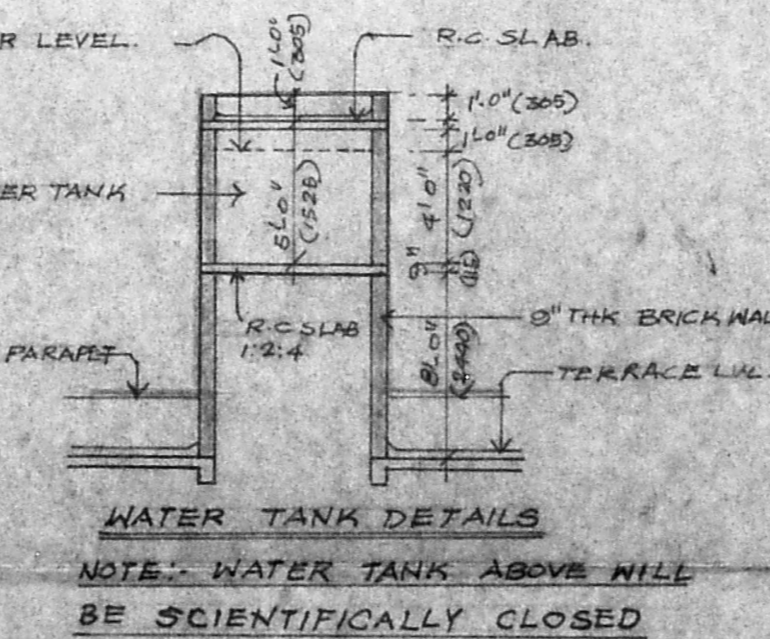

WATER TANK DETAILS
NOTE: WATER TANK ABOVE WELL BE SCIENTIFICALLY CLOSED

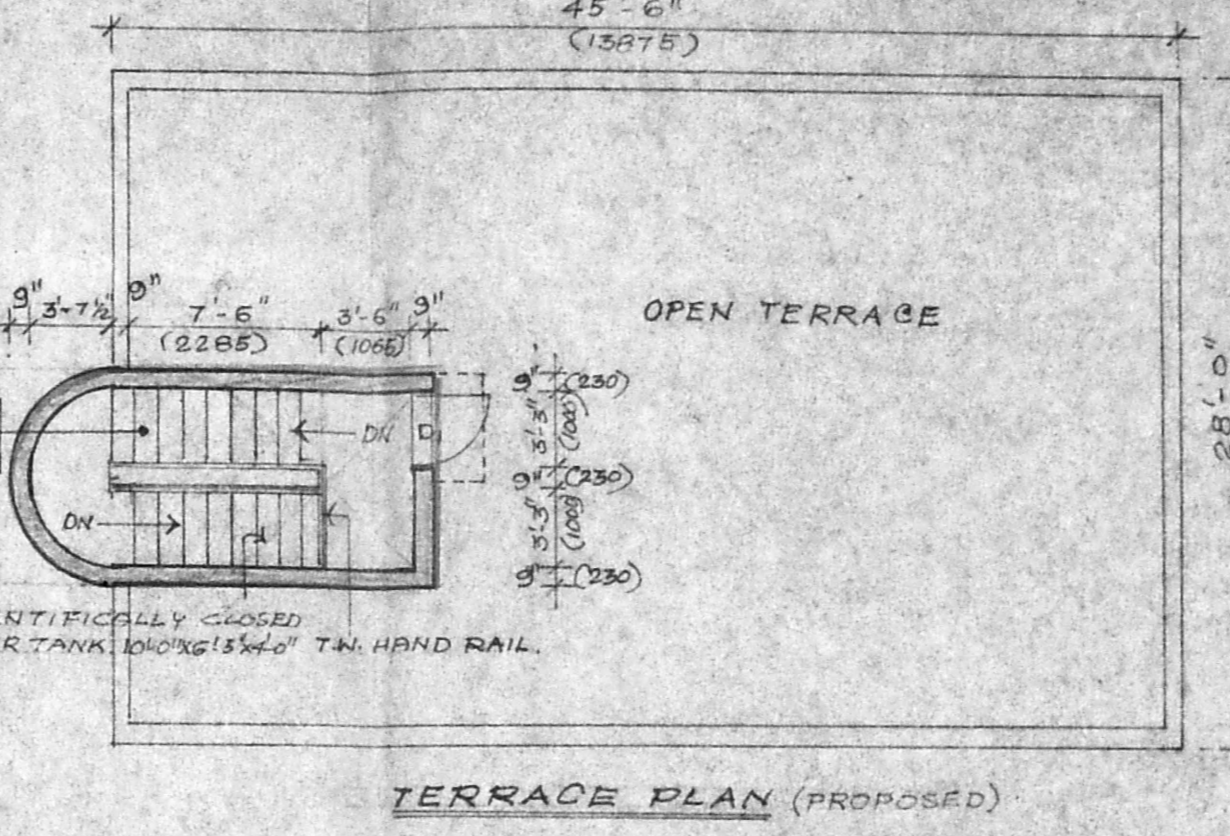

TERRACE PLAN [PROPOSED]

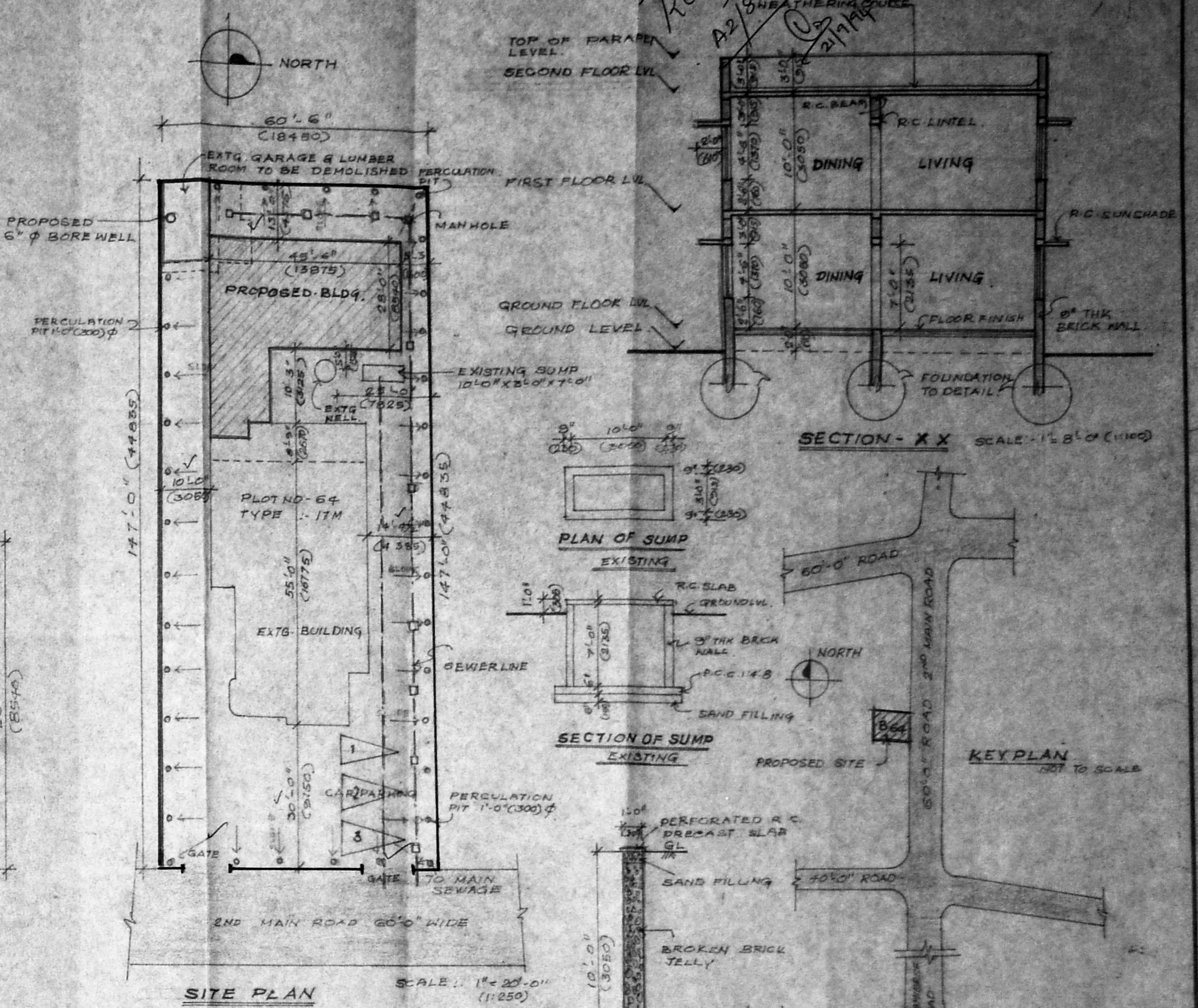

SITE PLAN

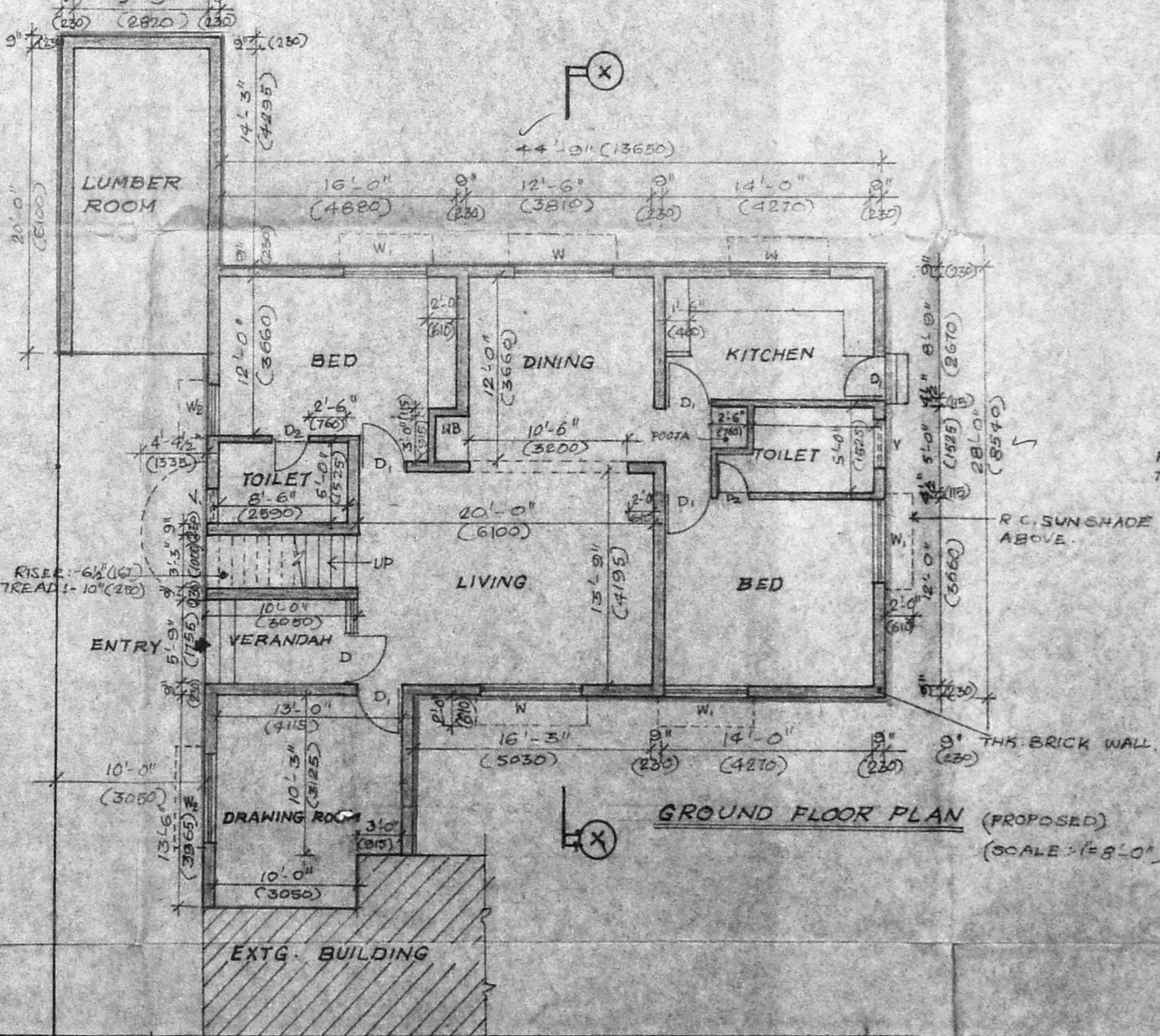

GROUND FLOOR PLAN [PROPOSED]
(SCALE: 1/8" = 1'-0")

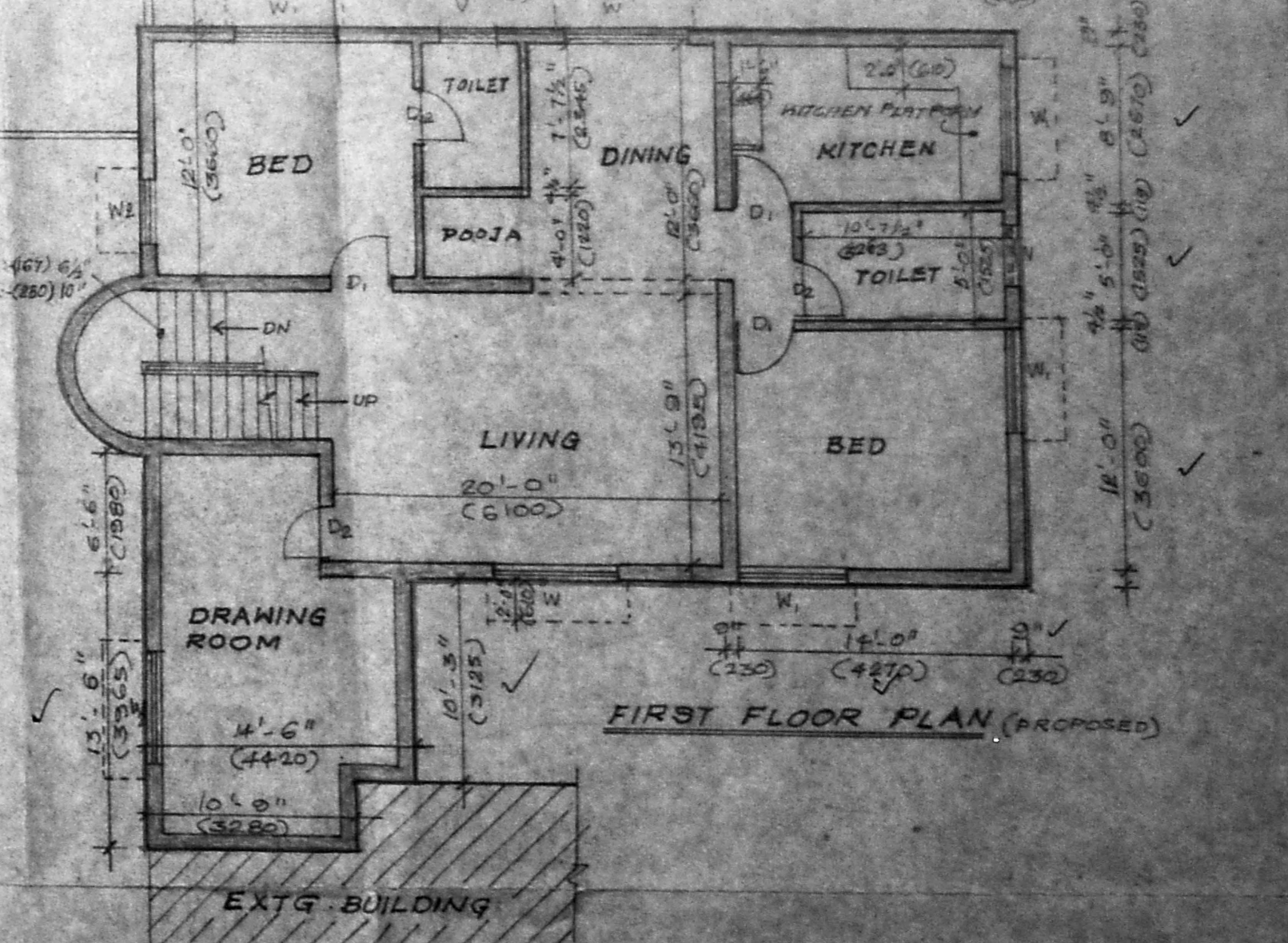

FIRST FLOOR PLAN [PROPOSED]

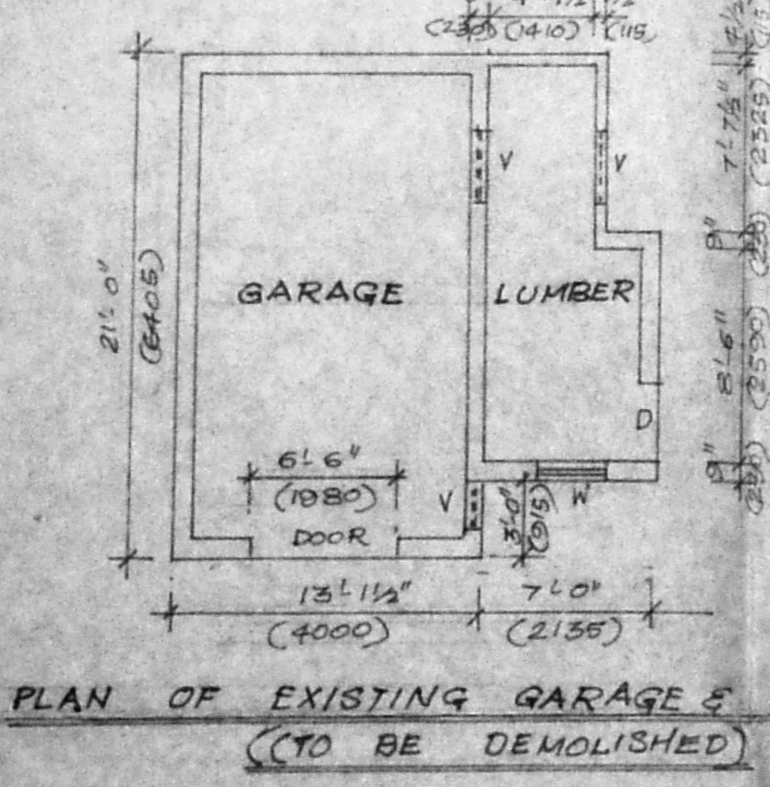

PLAN OF EXISTING GARAGE & LUMBER ROOM (TO BE DEMOLISHED)

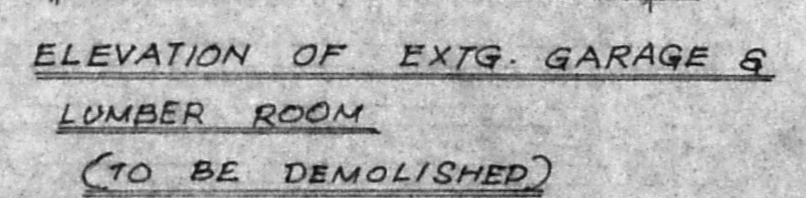

ELEVATION OF EXTG. GARAGE & LUMBER ROOM (TO BE DEMOLISHED)

PROPOSED ADDITIONS TO THE EXISTING BUILDING AT PLOT NO 64 DOOR NO-37 SECOND MAIN ROAD RAJA ANNAMALAI PURAM, MYLAPORE MADRAS.

SPECIFICATION	SCHEDULE OF JOINERY
1. FOUNDATION: SHOULD BE OF BRICK WORK IN CM. 1:4	D DOOR 3'-6" x 7'-0" 1065 x 2135
2. WALLS: SHALL BE OF BM IN CM 1:5	D ₁ DOOR 3'-0" x 7'-0" 915 x 2135
3. FOOTING: R.C. SLAB 1:2:4 4" THK.	D ₂ DOOR 2'-6" x 7'-0" 780 x 2135
4. LINTEL AND SUNSHADES: IN R.C.C. 1:2:4	W ₁ WINDOW 6'-6" x 4'-6" 1380 x 1370
5. WEATHERING COURSE: WITH TWO COATS OF BITUMEN & ABOVE	W ₂ WINDOW 5'-6" x 4'-6" 1675 x 1370
6. PLASTERING: SHOULD BE OF BM IN CM 1:4	W ₃ WINDOW 3'-0" x 4'-6" 915 x 1370
7. TWO COATS OF COLOUR OR WHITE WASH	V VENTILATOR 3'-0" x 2'-0" 915 x 610
8. ALL DOORS AND WINDOWS IN TEAK WOOD	V VENTILATOR 2'-0" x 2'-0" 610 x 610
9. TWO COAT OF ENAMEL PAINT OVER A COAT OF PRIMER ON WOOD WORK AND GRILL	
10. MOSAIC FLOORING OVER A BED MORTAR OF CM 1:5	

AREA STATEMENT
PLAT AREA: 8893.99 SQ. FT. 826.85 HA
EXTG. BLDG. AREA: 7015.00 652.82
PROPOSED GROUND FLOOR: 1678.31 155.73
PROPOSED FIRST FLOOR: 1497.31 138.15
PROPOSED STAIRCASE HEAD ROOM: 138.43 12.76
TOTAL AREA PROPOSED: 3313.06 307.9
AREA TO BE DEMOLISHED: 658.00 61.16

LEGEND
PROPOSED
EXISTING
DEMOLITION
SEWER LINE
ROAD
WATER LINE
BOUNDARY LINE

OWNER: S. RANGAN, DORE; LICENSED SURVEYOR: S. RANGAN, DORE; ADDRESS: 1, ANNAMALAI PURAM, MYLAPORE, MADRAS-600 113.